

LASER THERAPY AND LASER PUNCTURE IN DOGS AND CATS

TREATMENT PLANS

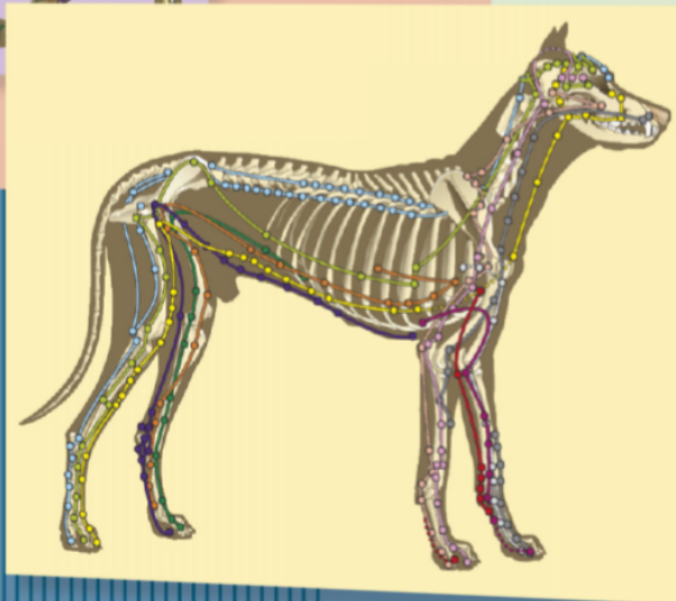
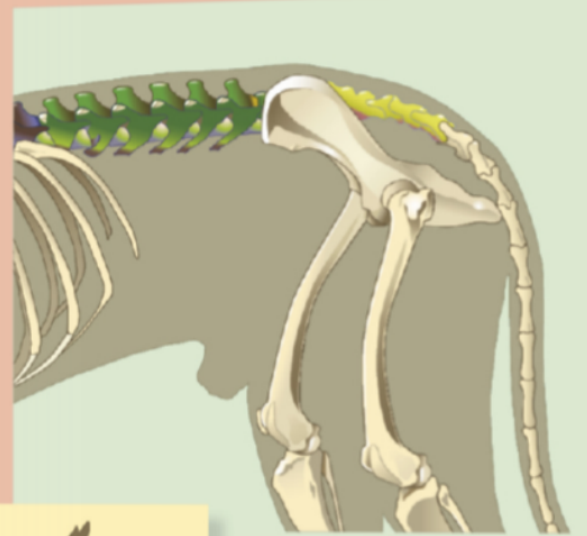
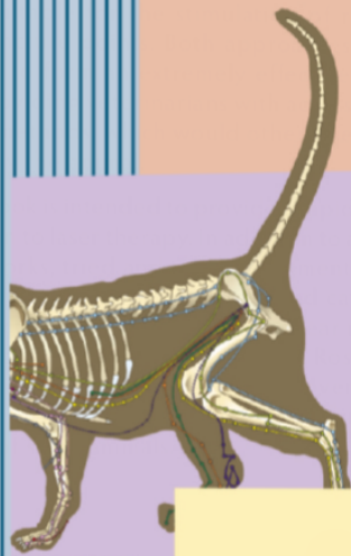

Wounds

Disturbance fields

Pain

Locomotor system

Spinal column

Shoulder

Elbow

Carpal joint

Hip

Knee

Ankle joint

Respiratory tract

Gastrointestinal

Internal organs

Immune system

Skin

Vessels

Psyche

etc.

Lo
tr
an
in
Lo
re
it
an
ea
th
tr
to
Th
in
of
m
in
ar
in
ex
tr

ISBN 978-3-00-030808-6



9 783000 308086

ANJA FÜCHTENBUSCH
PETER ROSIN

Principles	7
Low level laser therapy.....	8
What is a low level laser?.....	8
How does laser therapy work?.....	8
Where is laser therapy used?.....	8
Local therapy and systemic therapy.....	10
Your laser therapy system.....	10
Biophysical characteristics.....	10
Determining treatment times.....	12
Biophysical efficacy.....	12
Laser systems for veterinary medicine.....	13
Treatment tips.....	14
Preparation.....	14
General treatment tips.....	14
Point treatment.....	16
Area therapy.....	20
Protective measures, contraindications, side effects.....	22
Treatment time, frequency and extent.....	24
Point therapy.....	24
Treatment intervals and total treatment.....	24
Area therapy.....	25
Point location with the point finder.....	26
Practice of small animal acupuncture	27
Principles.....	28
Meridian and point designations.....	28
Meridian pathways in animals.....	29
Verifying the point location/pulse checking.....	30
Acupuncture points are bioenergetic nodes.....	31
Diagnosis according to the eight guidelines of TCM.....	32
Diagnosis with proven diagnostic points.....	33
Treatment through stimulation of points relevant to pain.....	36
Treatment plans	39
Guidelines.....	40
Diagnosis guidelines.....	40
Treatment guidelines.....	42
Legend.....	45
Wounds, scars, disturbance fields.....	46
Foreword.....	46
Wound treatment.....	47
Fresh and old wounds.....	48
Scars and disturbance fields.....	49
Pain.....	52
Locomotor system.....	54
Foreword.....	54
Diagnosis of orthopedic conditions.....	54
Therapy according to the principles of biomechanics.....	59
Characteristics of the indications.....	62
Spinal column.....	62
Laser therapy of spinal disorders.....	62
Spondylosis, ankylosis and spondylarthritis.....	62

Index of contents

	Intervertebral disc disorders	63
	CECS - Cauda Equina Compression Syndrome	65
	Other disorders of the spinal column	65
	Shoulder	66
	Elbow.....	66
	Carpal joint.....	67
	Hip	68
	Stifle.....	69
	Ankle joint.....	70
	Spinal column	71
	Shoulder.....	74
	Elbow	76
	Carpal joint	78
	Hip.....	80
	Stifle	82
	Ankle joint.....	84
	Respiratory tract	86
	Acute disorders	86
	Chronic illnesses/COPD	88
	Gastrointestinal tract	90
	Acute disorders	90
	Chronic disorders	92
	Bladder and kidneys.....	96
	Liver	100
	Spleen and pancreas	102
	Vessels.....	104
	Foreword	104
	Hematoma/fistula/seroma/abscess	105
	Vascular inflammations.....	108
	Metabolism/Detoxification	110
	Skin	112
	Immune System.....	114
	Psyche	116
	Other disorders	122
	Seizure disorders in dogs.....	122
	Stomatitis in cats	124
	Conjunctivitis	126
	Appendix.....	129
	Reference chart (dog)	128
	Meridian charts (dog)	131
	View from the side.....	131
	Front view	132
	Rear view	133
	Dorsal view.....	134
	Ventral view	135
	Chart Pain-relevant points and trigger points (dog).....	136
	Diagnosis points (overview/dog)	
	Shu points	137

Alarm points	138
Ting points.....	139
Charts Diagnosis and treatment-relevant points (dog)	140
Conception vessel	140
Lung meridian	141
Large intestine meridian	142
Stomach meridian	143
Spleen-pancreas meridian	144
Heart meridian	145
Small intestine meridian	146
Bladder meridian	147
Kidney meridian	148
Pericardium meridian.....	149
Triple heater meridian.....	150
Gallbladder meridian.....	151
Liver meridian	152
Governor vessel	153
Meridian chart (cat).....	154
Point location	156
Acupuncture, tonification and sedation points used.....	157
Index.....	160
Further literature, information and contacts.....	162

Respiratory tract



Chronic illnesses/COPD

A cough in dogs and/or cats can become chronic if it does not clear up after the acute phase (e. g. COPD = Chronic Obstructive Pulmonary Disease or feline/canine asthma). Its distribution is often underestimated, particularly in the case of cats (especially outdoor cats). There are two forms of progression:

1. *Chronic progression* (with or without symptoms): slow or rapid deterioration in spite of various treatment attempts.
2. *Chronically recurring progression*: individual treatments work to varying degrees but only bring temporary relief from symptoms. The influence of the following factors leads to a new flare-up of the condition:
 - Exposure to bacteria, viruses and fungi.
 - Climatic factors (macroclimate – weather; microclimate – kennel/environment).
 - Allergenic factors (⇒ also the indication *Immune disorders*).
 - Individual factors (fitness, stress, strain, disturbance fields, e. g. scars).
 - Food factors (unbalanced diet).
 - Chemical and physical factors (medication, geopathy, electrosmog).

The strain on the immune system can no longer be withstood, the movement of fluids is restricted and mucus build-up can no longer be loosened. The result is massive immigration of “inflammatory cells” into the respiratory organs without adequate removal of cells/cell residues, leading to chronic inflammatory swelling with constriction of the respiratory tract (obstruction) and thickening of mucous secretions.

Treatment plan

	Total treatments	Treatment/week	Dose (J/cm ²)			Laser puncture*
				25mW 	50mW 	
Chronic respiratory tract disorders	3-10	1-3	2-4	1:20-2:40	0:40-1:20	BL 18, LIV 03, KI 01, KI 03

* Supplement using the treatment plan for acute respiratory tract disorders



Area therapy ⇨ Acute respiratory tract disorders and also:

Laser puncture ⇨ Treatment plan – Respiratory tract disorders – Acute and also:

BL 18 Shu point of the *Liver*, regulates the liver function.

LIV 03 Tonifies the *Liver Qi*.

KI 01 Strengthens the *Kidney Qi*.

KI 03 *Kidney* function disorders, tonifies the *Kidneys*.



Point location

BL 18 Lateral to the caudal boundary of the spinous process of T10.

LIV 03 (T) Between metatarsal bones 2 and 3 at the distal end of the second third.

KI 01 Centrally between the foot pads of the rear legs.

KI 03 Medial, midway between the ankle hock and the inner ankle bone.

Effect

Laser therapy is very effective in most cases, especially when it is combined with phytotherapy (e. g. herbal tea/cough tea, also TCM recipes). The recommended treatments for acute and chronic cough in dogs and cats stimulate the immune system, increase the depth of breathing and respiratory rate, stimulate fluid flow and mucus production. However, if the organ is already irreversibly damaged, no currently conceivable therapy will be able to heal it any more. The best that can be hoped for is that the remaining residual functions can be stimulated and freedom from symptoms achieved.

Additional measures

☺ Cough tea; phytotherapy: mullein, garlic and red clover (add to the food twice daily for a period of 10 days).

Treatment plan – COPD

Area therapy and point therapy of the Shu points

BL 13 Shu point Lung
BL 20 Shu point Spleen
BL 23 Shu point Kidney
LI 11
LU 07
SP 06
KI 03
KI 01
ST 36

Rear paw, plantar
KI 01

Area therapy of the chest

Laser puncture LI 11
left elbow, lateral

Laser puncture KI 01
rear paw, plantar

Liver

Toxic effects are the most common causes of liver disorders. They include:



- Environmental effects in food and water
- Effects of pharmaceutical products
- Metabolic disorders and/or infectious diseases
- Incorrect feeding





Liver disorders are rarely associated with pain and are therefore often not noticed. Symptoms which could indicate a liver disorder are lack of energy, deterioration in condition, and, not infrequently, susceptibility to diarrhea without painful colic. A marked unwillingness to move may also be noticeable. According to TCM the muscles are not being continuously supplied with Qi by the liver.

If an infection is suspected, in addition to eliminating the toxic effect factors, investigation of leptospirosis is necessary and tumors of the liver must also be ruled out. The treatment strengthens the liver function and also stimulates as well as supports detoxification (see also  Treatment plan *Metabolism/ detoxification*)

Important note: Previously treated patients with increased "liver values" are often presented. However, most of these cases do not involve a liver disorder, but rather a reaction, for example to the administration of analgesics, which recedes again by itself if the liver is healthy.

Treatment plan

	Total treatments	Treatment/week	Dose (J/cm ²)			Laser puncture
				25mW 	50mW 	
Liver disorders	6-8	1-3	3-4	2:00-2:40	1:00-1:20	BL 18, LIV 03, BL 23

-  **Diagnosis** The Shu points of the *Liver* and *Gallbladder* react painfully.
-  **Area therapy** The area above the Shu points of the *Liver* (BL 18) and the *Gallbladder* (BL 19) are area lasered.
-  **Laser puncture**
 - BL 18 Shu point of the *Liver*, tonifies the *Liver*.
 - LIV 03 Tonifies the *Liver Qi*.
 - BL 23 Shu point of the *Kidney*, tonifies the *Kidney Qi*.
 - GV 03 (Baihui) Central trigger point for the rear half of the body.
-  **Point location**
 - BL 18 Lateral to the caudal boundary of the spinous process of T10.
 - BL 23 Lateral to the caudal boundary of the spinous process of L2.
 - GV 03 "Bahui" – between L7 and sacrum on the medians.
 - LIV 03 (T) In dogs in which the 1st toe (phalange no.1) is bony LE 03 is between metatarsal bones 1 and 2, otherwise between metatarsal bones 2 and 3.

Additional measures

-  Dandelion (*Taraxacum*) homoeopathically or as a herb/tea. Mistletoe tea is also recommended. Foods that are high in carbohydrates should be avoided!
Homoeopathy: *Carduus marianus* C 30, *Chellidonium* C 30, *Lycopodium* C 30.

Treatment plan – Liver

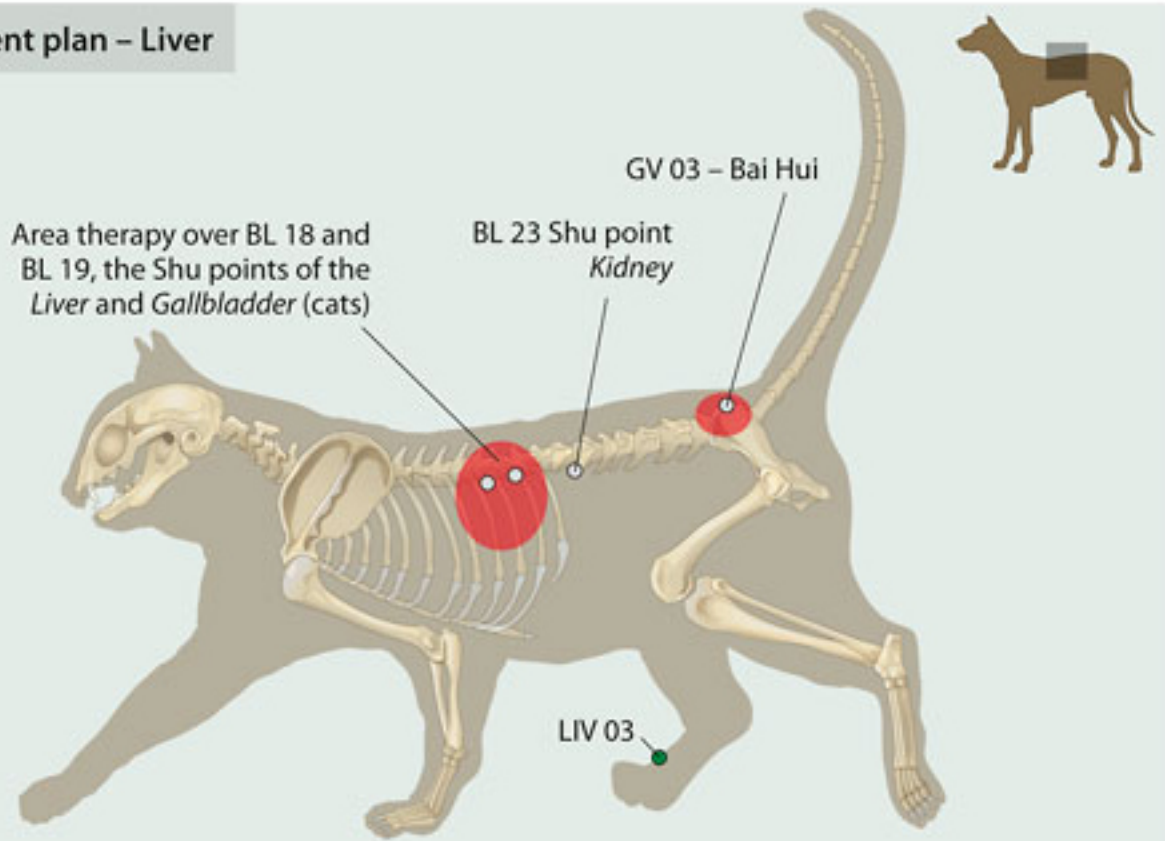

Laser puncture LIV 03 rear left paw, dorsal



Area therapy over the Shu points BL 18, BL 19, BL 21 (cats)



Laser puncture LIV 03 rear left paw, dorsal

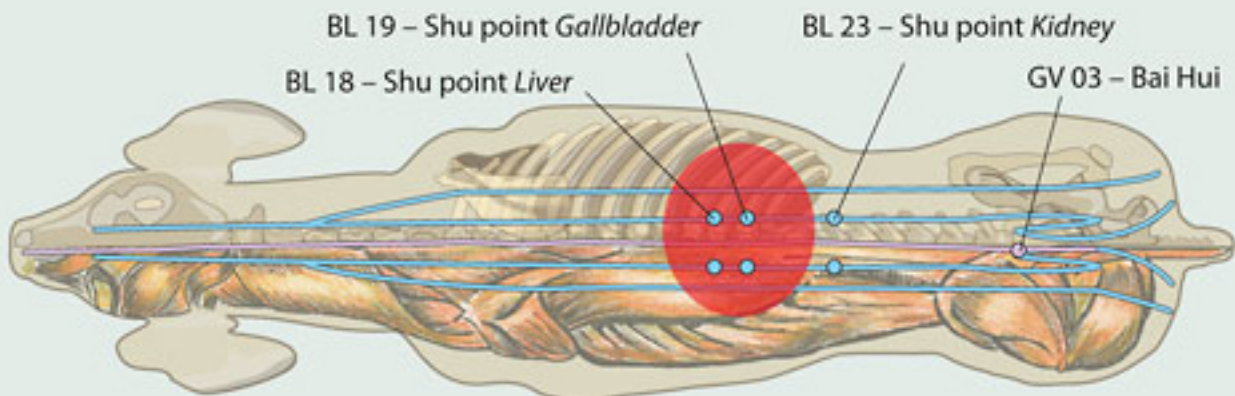

Area therapy over BL 18 and BL 19, the Shu points of the Liver and Gallbladder (dogs)